LISTA DE PENAS:		
PROPRIETÁRIO: SOLI CORP	ENGENHEIRO RESPONSÁVEL: ANA CAMPOS	CREA: SP 0141512/D/PR
ZONEAMENTO:	ENGENHEIRO: DOUG GIBLIN	CREA: -
TITULARES DAS CONTINUAS CURVAS:	ENGENHEIRO: DOUG GIBLIN	CREA: DOUG GIBLIN

ESCALA DE PLOTAGEM 1:1

TAMANHO DA FOLHA 700x1400

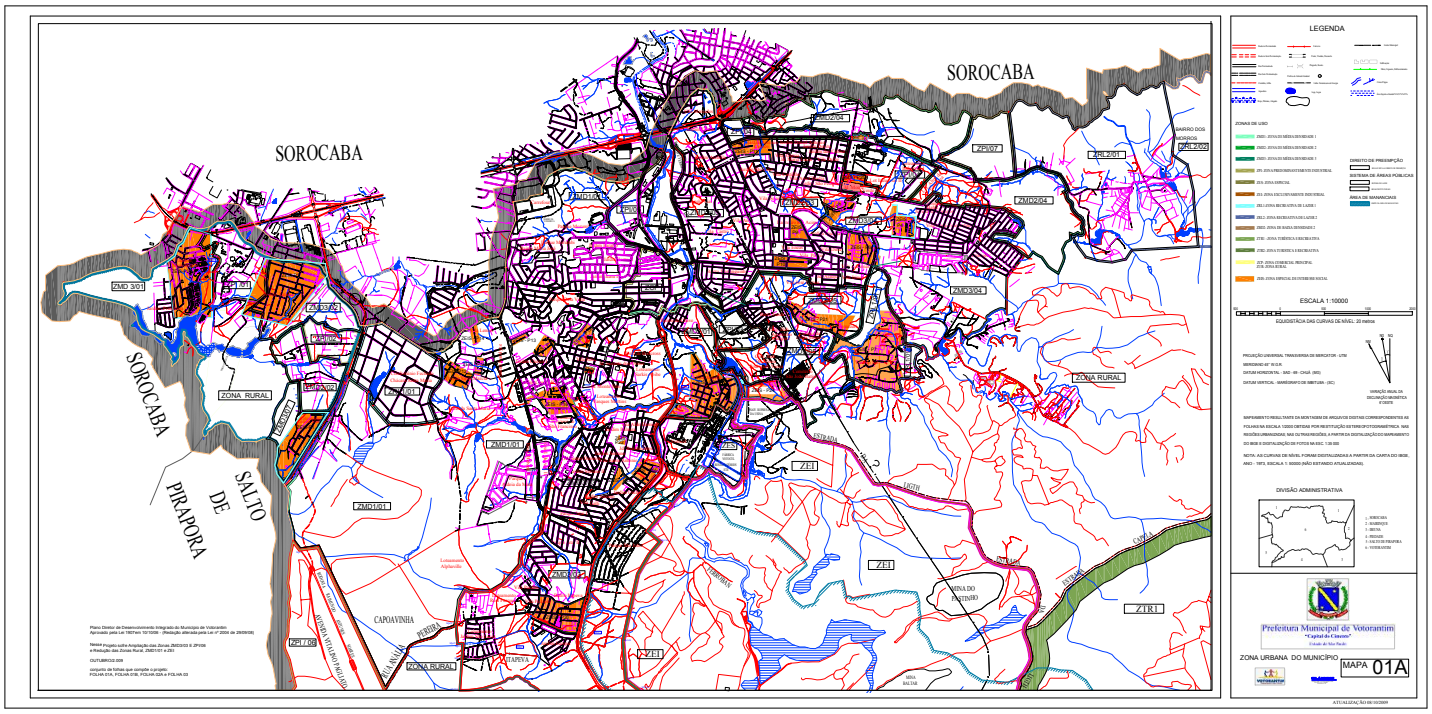

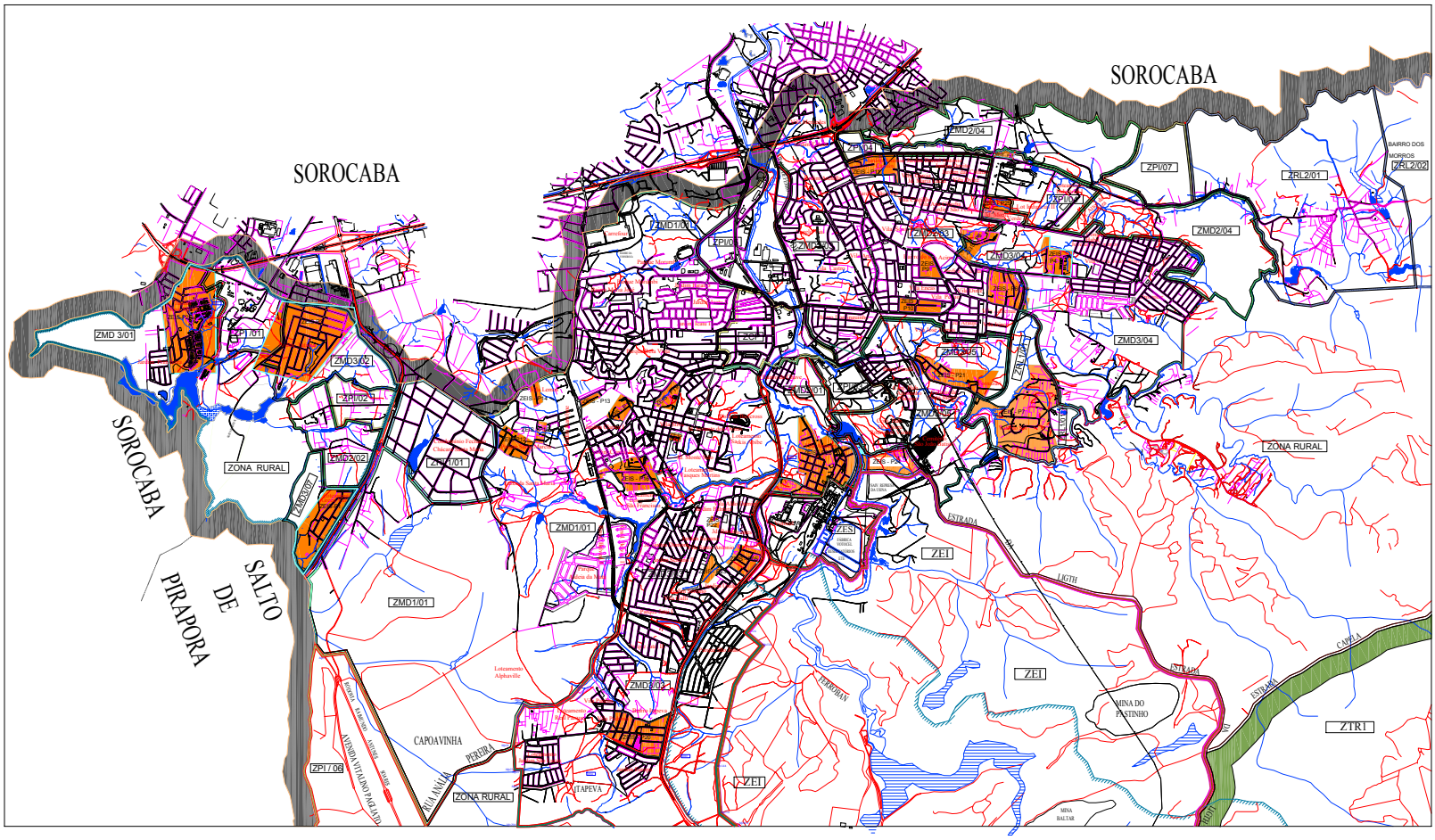

This document was created using SOLID CONVERTER
To remove this message, purchase the product at www.SolidDWG.com